Oboe

Trio

BWV 583

J. S. Bach

Arr. William Thauer

Adagio

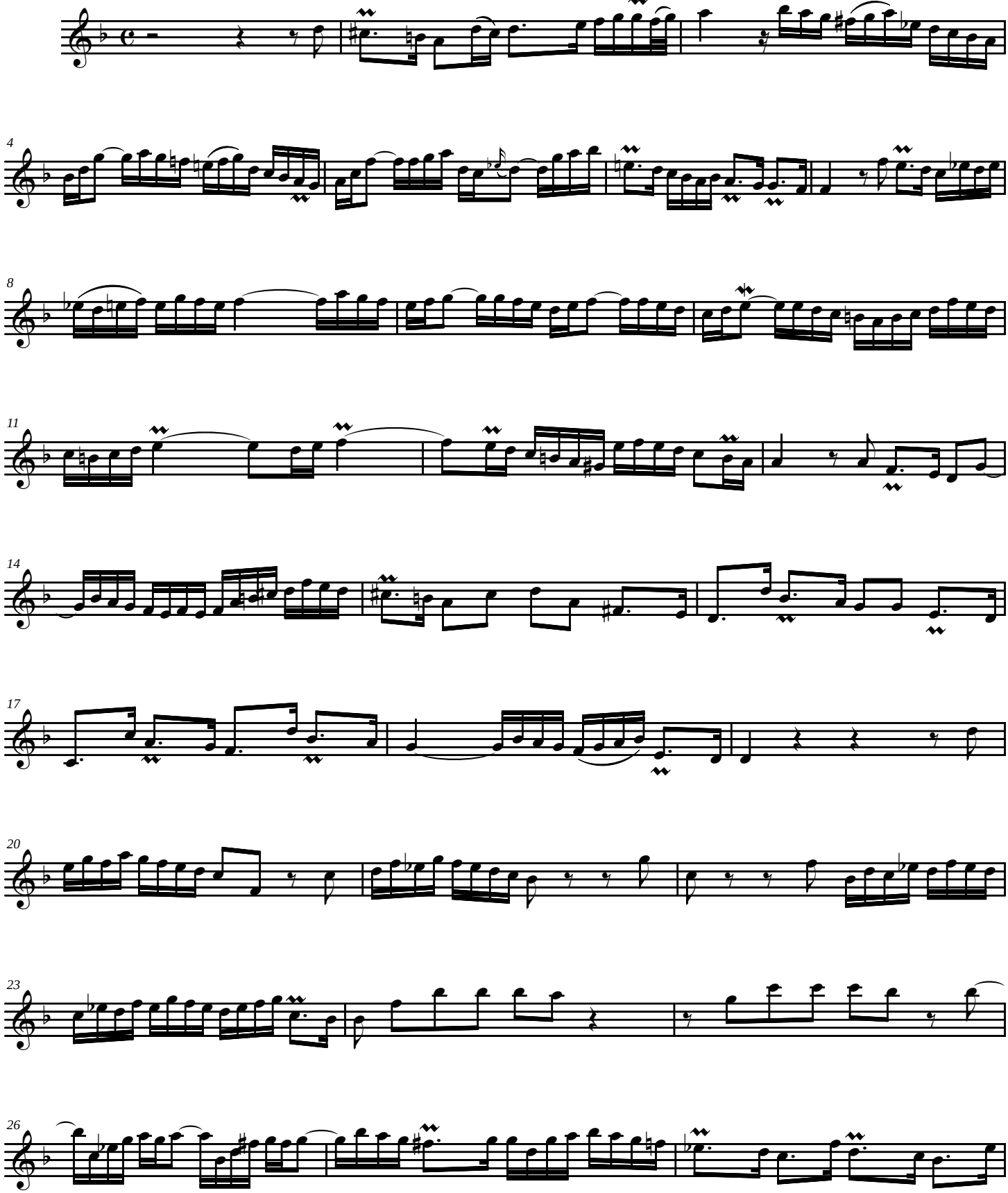

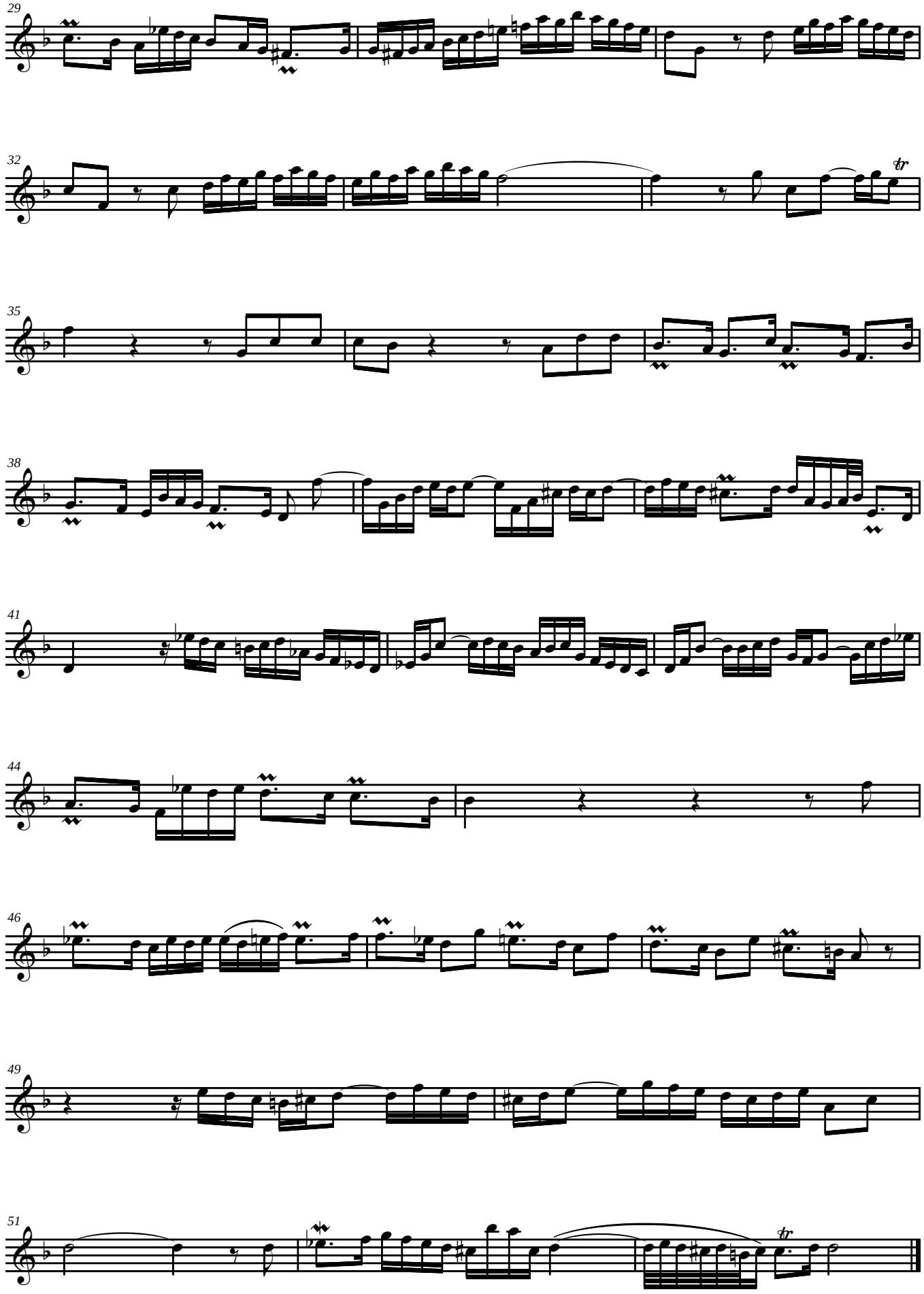
29
32
35
38
41
44
46
49
51