Oboe

Marche du Régiment du Roy

Bearb: Björn Lindemann
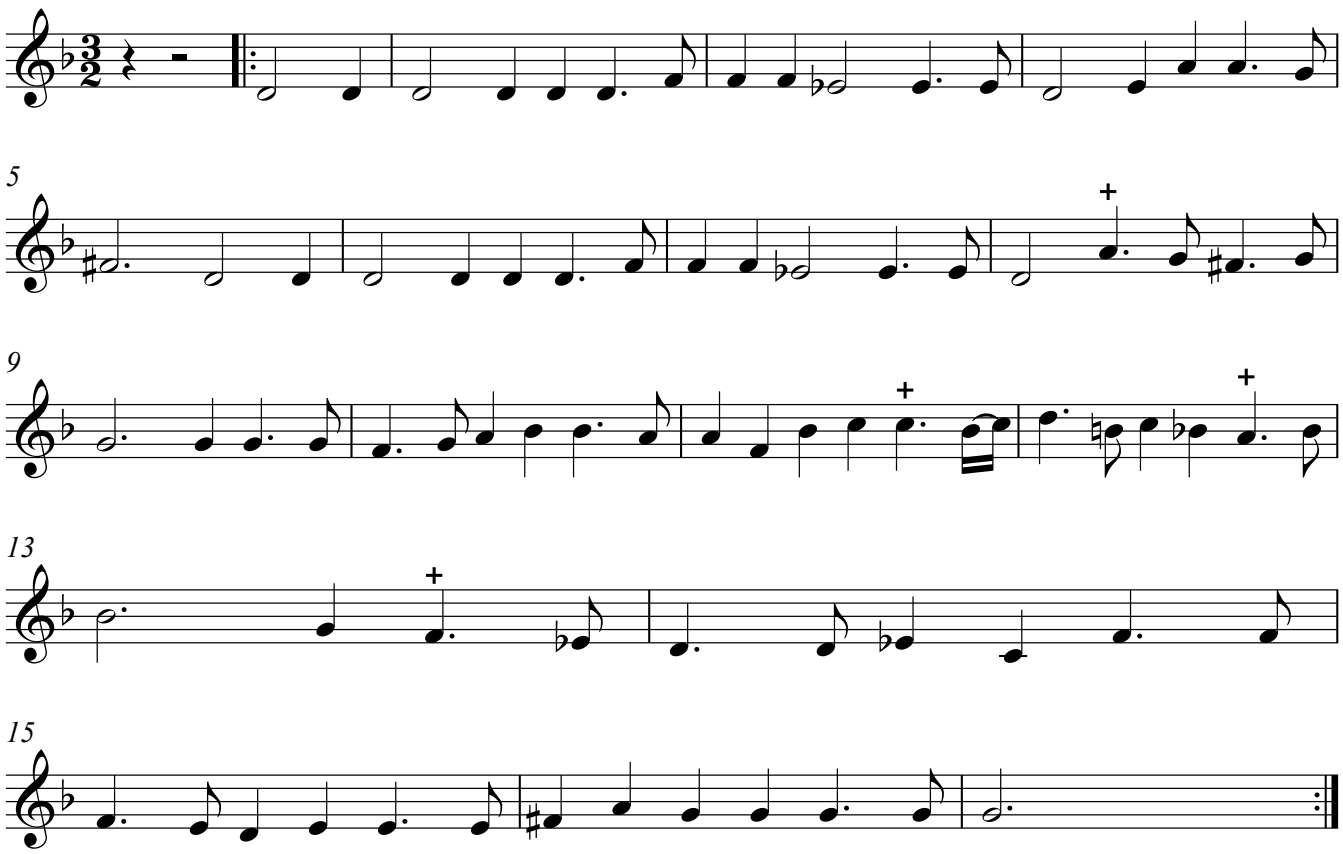
Jean Baptiste Lully
1632 - 1687