Fg.

Bearb.: Björn Lindemann

Portabella
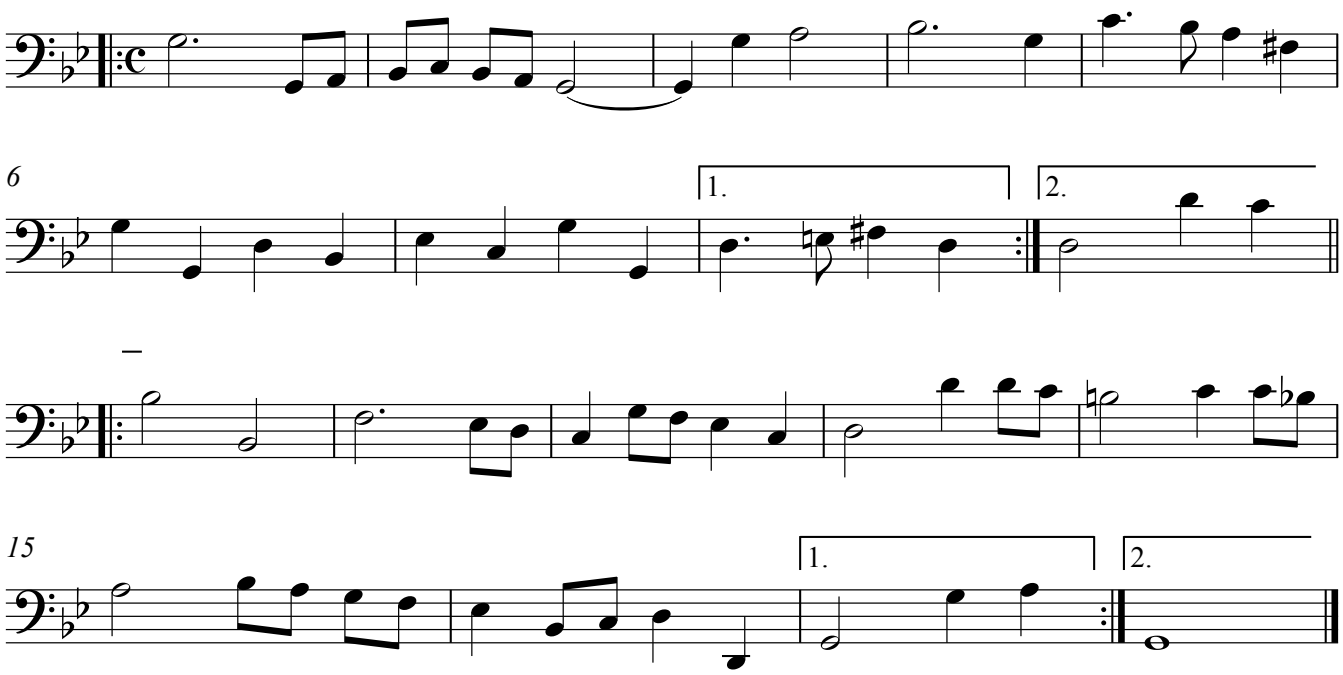
James Paisible
(ca. 1655-1721)